

PLAN SHOWING THE PROPOSED CONSTRUCTION OF A HOUSE IN S.NO. 6/4 OF MUDICHUR VILLAGE - AT P.NO. II 'SARAVANABHAVA NAGAR' ST. THOMAS MOUNT PANCHAYAT UNION LIMITS. SCALE 1:100 & 200

P.N.O. 12

ANNA NAGAR LAYOUT.

- REFERENCE**
- D. DOOR 100 x 213
  - D1. DOOR 90 x 183
  - D2. DOOR 75 x 183
  - W. WINDOW 90 x 135
  - W1. WINDOW 122 x 135
  - V. VENT. 60 x 45

- COLOUR INDEX**
- PROPOSED
  - ROAD
  - SITE BOUNDARY
- STAIR CASE**
- WIDTH 75CM
  - RAISE 17.5CM
  - TREAD 25CM

PLOT AREA - 2400 SQ.FT. 223 SQ.MT.  
 PRC. PLINTH - 700 SQ.FT. 65 SQ.MT.  
 OPEN SPACE - 1700 SQ.FT. 158 SQ.MT.  
 FSI - 0.29  
 COVERAGE - 29%

Planning Permit No. A/25082/4-21/97  
**APPROVED**  
 SUBJECT TO THE CONDITIONS IN THIS OFFICE LETTER  
 No. A/17391/97 Date: 9-9-97  
 FOR MEMBER SECRETARY  
 CHENNAI METROPOLITAN  
 DEVELOPMENT AUTHORITY  
 CHENNAI - 600 003.

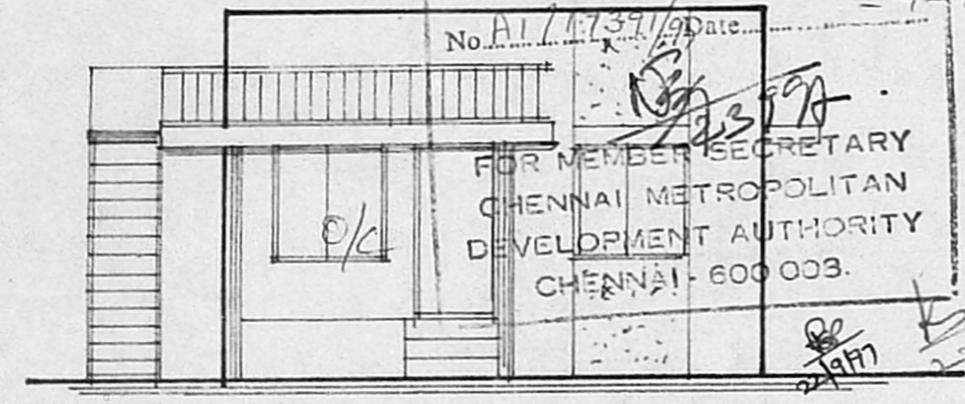

**FRONT ELEVATION**

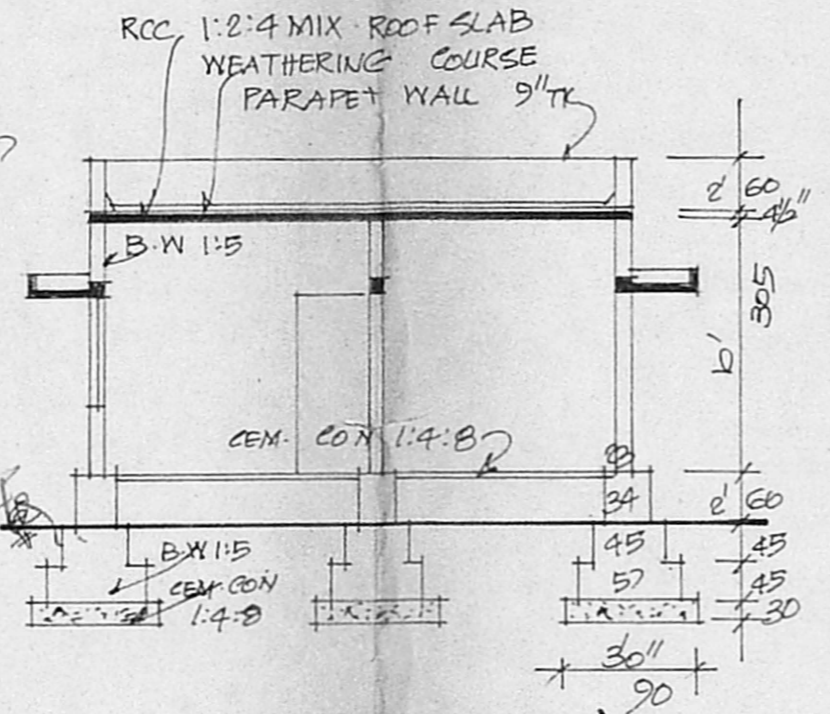

**SECTION ON 'AA'**

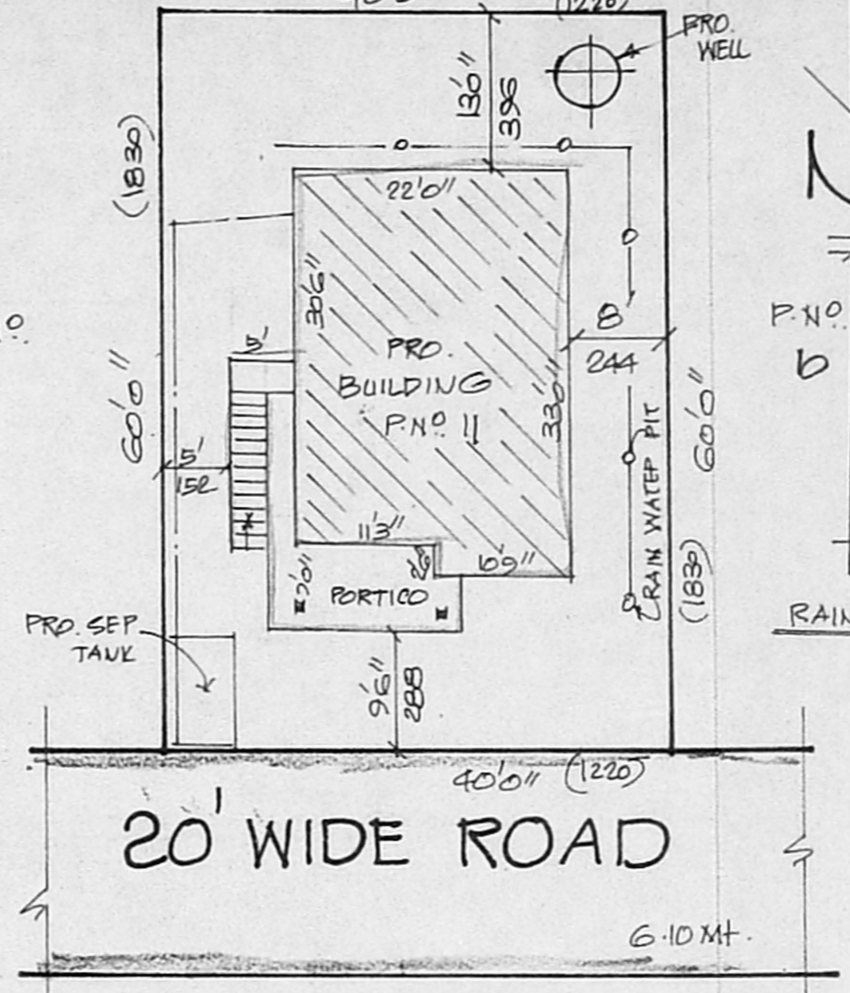

**SITE PLAN**  
SCALE 1:200

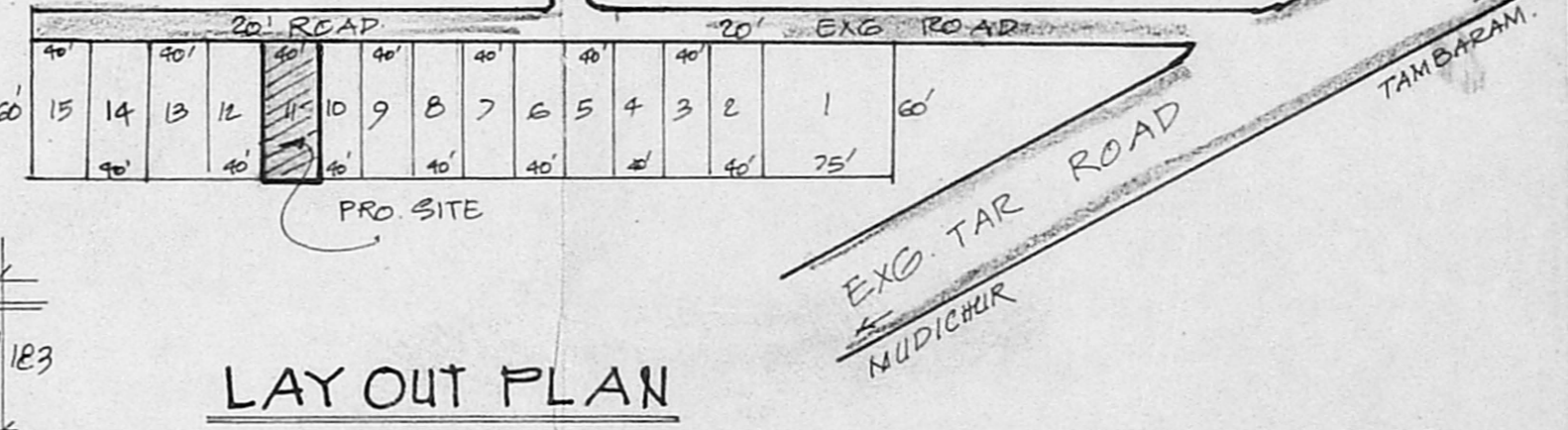

**LAY OUT PLAN**

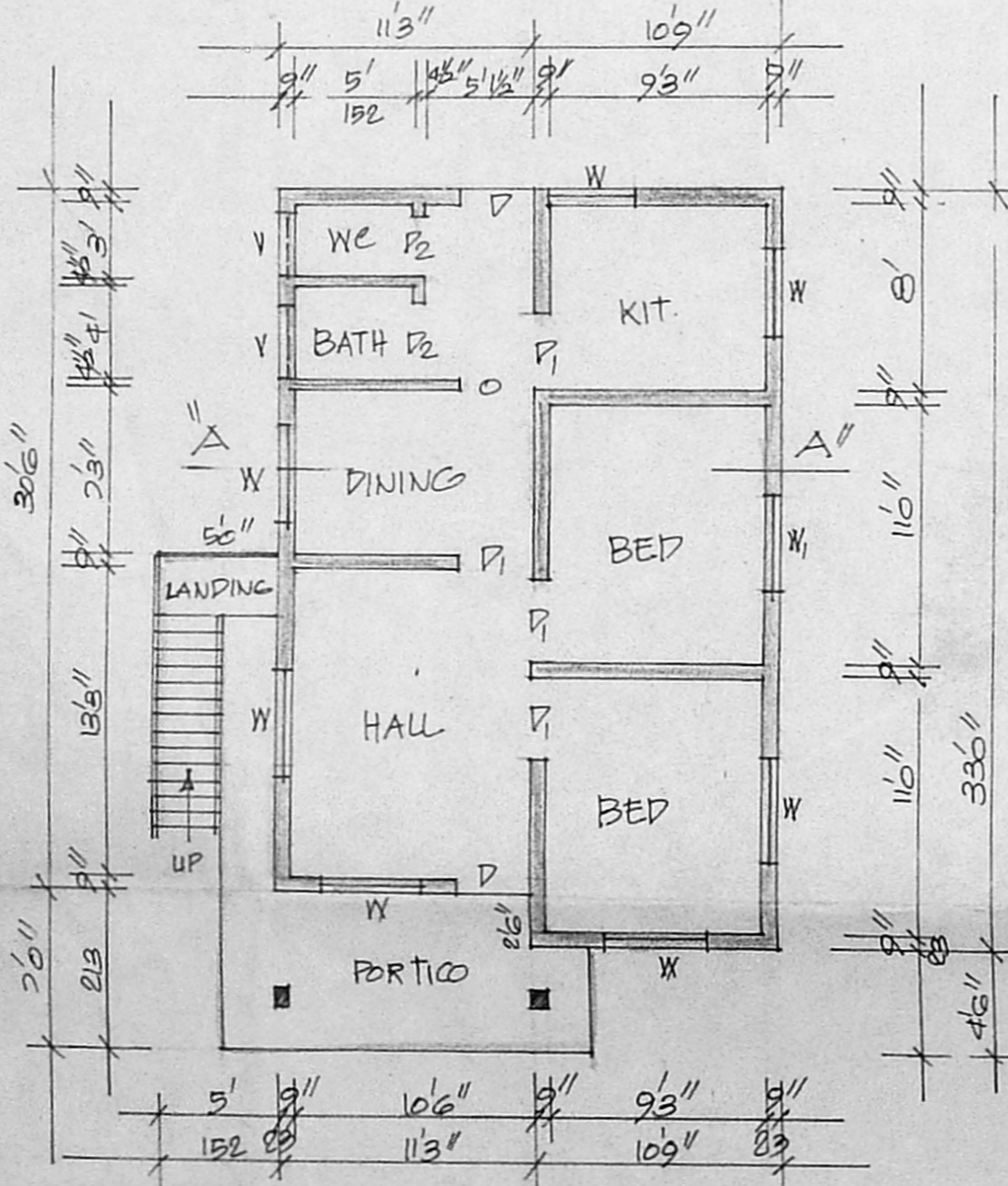

**PLAN**

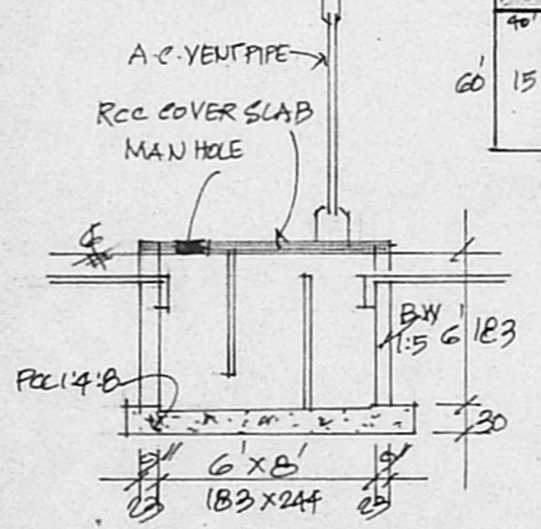

**SEC. OF SEP. TANK**

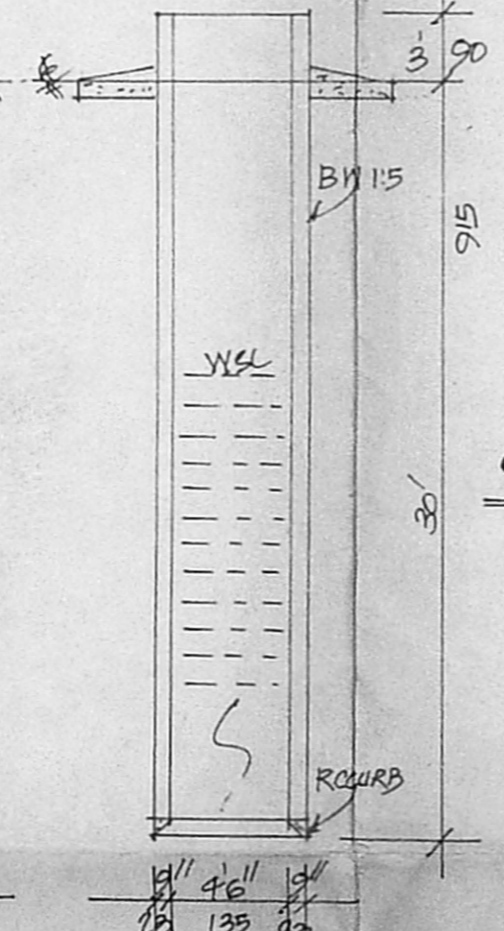

**SEC. OF WELL**

Senthy, Odan  
 13/8/97  
 A/17391/97

OWNER

**R. DHANASEKAR**  
 Photo: 48566  
 R. DHANASEKAR, C. Eng. (I), AMIE,  
 Consulting Civil Engineer,  
 Licensed Surveyor,  
 MADRAS CORPORATION,  
 License No. 285, 1 Class  
 Tambaram Municipality &  
 Approved Valuer of State Bank of India  
 No. 15, Reddy Street,  
 Trumbuliyur, Tambaram,  
 Madras-600 045.  
 L.S.